

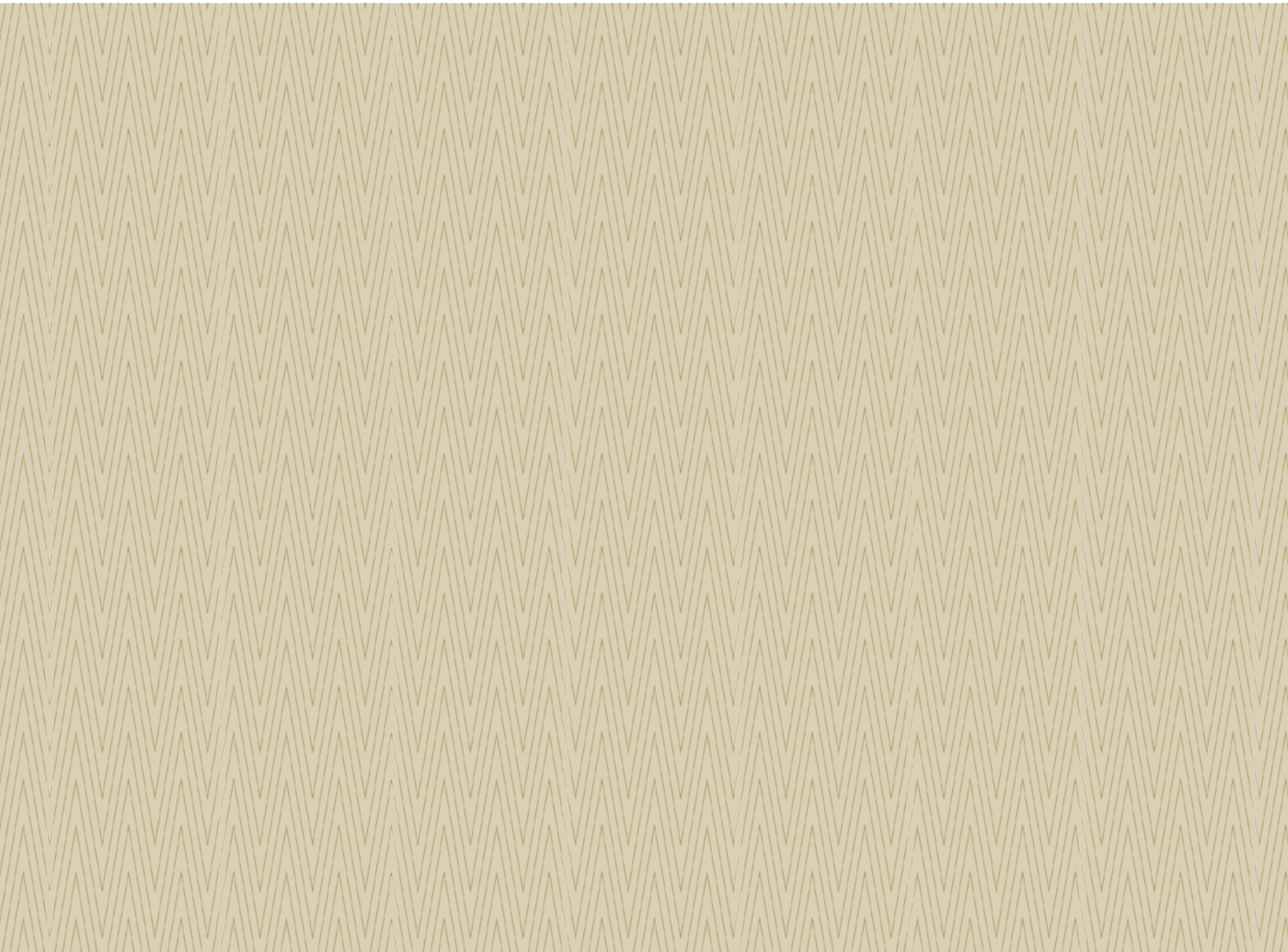

ABU DHABI GLOBAL MARKET COURTS  
محاكم سوق أبوظبي العالمي

# ADGM COURTS

## SCHEDULE OF FEES





## ADGM Courts Schedule of Fees

Effective Date: 26 June 2018

<b>COURT OF FIRST INSTANCE CLAIMS</b>													
<i>CIVIL DIVISION</i>													
<b>Money and/or property claims (exceeding USD100,000)</b>	<table border="1"><thead><tr><th><b>Claim Value</b></th><th><b>Fee</b></th></tr></thead><tbody><tr><td><b>USD 100,001 - USD 500,000</b></td><td><b>2.5% of the value of the claim</b></td></tr><tr><td><b>USD 500,000 - USD 1 million</b></td><td><b>USD 12,500 + 2% over USD 500,000</b></td></tr><tr><td><b>USD 1 million - USD 5 million</b></td><td><b>USD 22,500 + 0.5% over USD 1 million</b></td></tr><tr><td><b>USD 5 million - USD 10 million</b></td><td><b>USD 42,500 + 0.25% over USD 5 million</b></td></tr><tr><td><b>Over USD 10 million</b></td><td><b>USD 55,000 + 0.15% over USD 10 million to a maximum of USD65,000</b></td></tr></tbody></table>	<b>Claim Value</b>	<b>Fee</b>	<b>USD 100,001 - USD 500,000</b>	<b>2.5% of the value of the claim</b>	<b>USD 500,000 - USD 1 million</b>	<b>USD 12,500 + 2% over USD 500,000</b>	<b>USD 1 million - USD 5 million</b>	<b>USD 22,500 + 0.5% over USD 1 million</b>	<b>USD 5 million - USD 10 million</b>	<b>USD 42,500 + 0.25% over USD 5 million</b>	<b>Over USD 10 million</b>	<b>USD 55,000 + 0.15% over USD 10 million to a maximum of USD65,000</b>
	<b>Claim Value</b>	<b>Fee</b>											
	<b>USD 100,001 - USD 500,000</b>	<b>2.5% of the value of the claim</b>											
	<b>USD 500,000 - USD 1 million</b>	<b>USD 12,500 + 2% over USD 500,000</b>											
	<b>USD 1 million - USD 5 million</b>	<b>USD 22,500 + 0.5% over USD 1 million</b>											
	<b>USD 5 million - USD 10 million</b>	<b>USD 42,500 + 0.25% over USD 5 million</b>											
<b>Over USD 10 million</b>	<b>USD 55,000 + 0.15% over USD 10 million to a maximum of USD65,000</b>												
<b>All other claims</b>	<b>USD 2,500</b> <i>Note:</i> <i>Includes unquantified damages claims; arbitration claims; winding up petitions; judicial review proceedings; claims for non-pecuniary relief.</i>												
<b>Additional party</b>	<b>USD 500</b> to add each new party												
<b>Counterclaim</b>	<b>The fee is based upon the value of the counterclaim</b> <b>The same fee structure applies as for claims</b>												
	<i>Note:</i> <ul style="list-style-type: none"><li>• <i>No refunds for settlement.</i></li><li>• <i>Filing fees include all case management conferences and directions hearings.</i></li><li>• <i>Filing fees do not include hearing fees, except as provided above.</i></li><li>• <i>For all mixed claims, money and other relief, only the higher fee is payable.</i></li><li>• <i>Where a claim or counterclaim is amended, the party making the amendment shall pay any difference if a higher fee would have been payable at the time the claim or counterclaim was commenced.</i></li></ul>												



**COURT OF FIRST INSTANCE CLAIMS**  
**EMPLOYMENT DIVISION**

<b>All claims</b>	<b>1.5%</b> of the value of the claim Minimum of <b>USD 250</b> Maximum of <b>USD 1,500</b>
<b>Counterclaim</b>	<b>The fee is based upon the value of the counterclaim</b> <b>The same fee structure applies as for claims</b>
	<b>Note:</b> <ul style="list-style-type: none"><li>• <i>No refunds for settlement.</i></li><li>• <i>Filing fees include all case management conferences and directions hearings.</i></li><li>• <i>Filing fees do not include hearing fees, except as provided above.</i></li><li>• <i>Where a claim or counterclaim is amended, the party making the amendment shall pay any difference if a higher fee would have been payable at the time the claim or counterclaim was commenced.</i></li></ul>

**COURT OF FIRST INSTANCE CLAIMS**  
**SMALL CLAIMS DIVISION**

<b>Claims</b>	<b>1.5%</b> of the value of the claim Minimum of <b>USD 250</b> Maximum of <b>USD 1,500</b>
<b>Appeals to the Civil Division</b>	<b>2%</b> of the value of the claim Minimum of <b>USD 250</b> Maximum of <b>USD 1,500</b>
<b>Counterclaim</b>	<b>The fee is based upon the value of the counterclaim</b> <b>The same fee structure applies as for claims</b>
	<b>Note:</b> <ul style="list-style-type: none"><li>• <i>No refunds for settlement.</i></li><li>• <i>Filing fees include all case management conferences and directions hearings.</i></li><li>• <i>Filing fee for claims and counterclaims includes a half day hearing.</i></li><li>• <i>Claims and counterclaims that exceed a half day hearing are subject to an additional fee of USD 250 for each subsequent half day.</i></li></ul>



**APPLICATIONS  
COURT OF APPEAL  
COURT OF FIRST INSTANCE**

<b>Court of Appeal and Civil Division</b>	<b>USD 500</b> for all applications without a hearing or lasting no more than 2 hours' hearing time (half day rate) <b>USD 1,000</b> for all applications exceeding 2 hours but lasting no more than 1 day (full day rate)
<b>Employment and Small Claims Divisions</b>	<b>USD 250</b> for all applications without a hearing or lasting no more than 2 hours' hearing time (half day rate) <b>USD 500</b> for all applications exceeding 2 hours but lasting no more than 1 day (full day rate)
	<b>Note:</b> <ul style="list-style-type: none"><li>• <i>These fees also apply to pre-claim applications (Form CFI 12A).</i></li><li>• <i>Pre-claim applications for travel bans by the judicial authorities of the Emirate or Emirate Members are subject to a fee of USD 50 (Form CFI 12A).</i></li><li>• <i>An application for a witness summons is subject to a fee of USD 100 (Form CFI 16).</i></li><li>• <i>These fees also apply to applications for evidence from courts of other Convention States (Form CFI 26).</i></li><li>• <i>Applications that exceed 1 day's hearing time are subject to an additional fee based on half day or full day rates, depending upon the total hearing time.</i></li></ul>

**APPEALS TO THE COURT OF APPEAL**

<b>Applications for permission to appeal or cross appeal</b>	<b>USD 2,000</b> <b>Note:</b> <i>No hearing required.</i>
<b>Appeal</b>	<b>USD 3,000</b> for all appeals and cross appeals <b>Note:</b> <i>Does not include setting down or hearing fee.</i>



**HEARINGS**  
**COURT OF APPEAL**  
**COURT OF FIRST INSTANCE**  
**(CIVIL AND EMPLOYMENT DIVISIONS)**

**Setting down**

**Court of Appeal: USD 3,000**

**Court of First Instance: USD 2,000**

**Note:**

*Includes first day of hearing.*

**Each additional half day**

**Court of Appeal: USD 2,000**

**Court of First Instance: USD 1,000**

**Note:**

- *100% of the fees will be reimbursed if the hearing is vacated at least one month in advance of the hearing date.*
- *If a hearing is vacated at the request of a party within a month of the hearing date and is re-listed for a later date, two hearing fees will be payable. The second hearing fee will be payable by the party that requested the hearing be vacated unless the Court orders otherwise.*



## ENFORCEMENT

Enforcement of ADGM Courts judgments within ADGM	USD 100
Application for deputisation of an ADGM Courts money judgment to the judicial authorities of the Emirate and other Member Emirates	2% of the value of the judgment, with a minimum of <b>USD 100</b> and a maximum of <b>USD 1,000</b> , payable by the party seeking to enforce the judgment
Application for deputisation of other ADGM Courts judgments to the judicial authorities of the Emirate and other Member Emirates	USD 200
Enforcement of foreign judgments within ADGM	1% of the value of the judgment, with a minimum of <b>USD 100</b> and a maximum of <b>USD 10,000</b> payable by the party seeking to enforce the judgment
Enforcement of ADGM Courts judgments outside ADGM	USD 100 for a letter or information from ADGM Courts
Application for certified copy of judgment	USD 100
Enforcement of arbitration award	USD 2,500
Enforcement application (Rule 250)	Same fee structure applies as in relation to <i>“Court of First Instance Claims”</i> , depending on the Division where the claim is filed.



## BILLS OF COSTS AND DETAILED ASSESSMENTS

<b>Fee</b>	<b>5%</b> of the amount claimed upon filing a Bill of Costs  An additional amount of <b>2.5%</b> is payable at the conclusion of a detailed assessment by the party requesting the detailed assessment if the difference between the provisional assessment and the detailed costs assessment is <b>15%</b> or less  <b>USD 300</b> for the issuing of a default costs certificate
	<b>Note:</b>  <i>Parties are entitled to a <b>50%</b> reimbursement of the fee if they settle in full and advise the Court within <b>21 days</b> of the date set for the detailed assessment.</i>

## Miscellaneous

<b>Application for access to Court records</b>	<b>USD 200</b>
--	----------------

## TRANSCRIPTS

<b>Fee</b>	To be advised
------------	---------------

## MANUAL FILING

<b>Fee</b>	40% surcharge for documents filed by means other than the e-filing system
------------	---

## ADGM COURTS BANK DETAILS

<b>Bank Name</b>	First Abu Dhabi Bank
<b>Account Name</b>	ADGM COURTS
<b>IBAN No.</b>	AE480350000006206412247
<b>Branch</b>	H.O. Sheikh Khalifa Street
<b>Currency</b>	USD
<b>Emirate</b>	Abu Dhabi
<b>Swift Code</b>	NBADAEEA